

PLAN SHOWING THE PROPOSED ADDITIONS IN THE EXISTING BUILDING  
 AT PRE NO AC 93 PLOT NO 5000 AND S NO 43 PART 2nd STREET  
 ANNA NAGAR MADRAS 600040

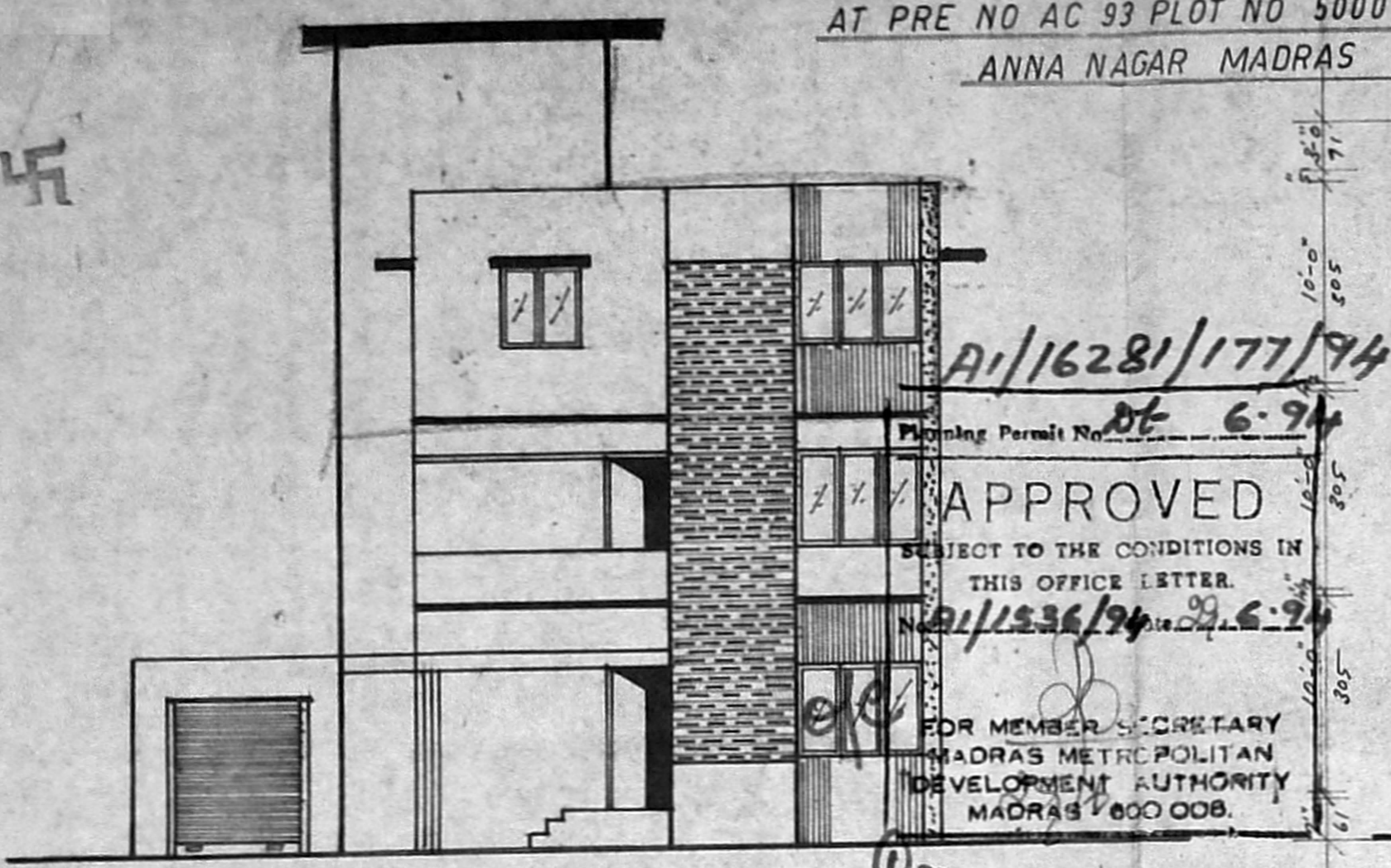

ELEVATION

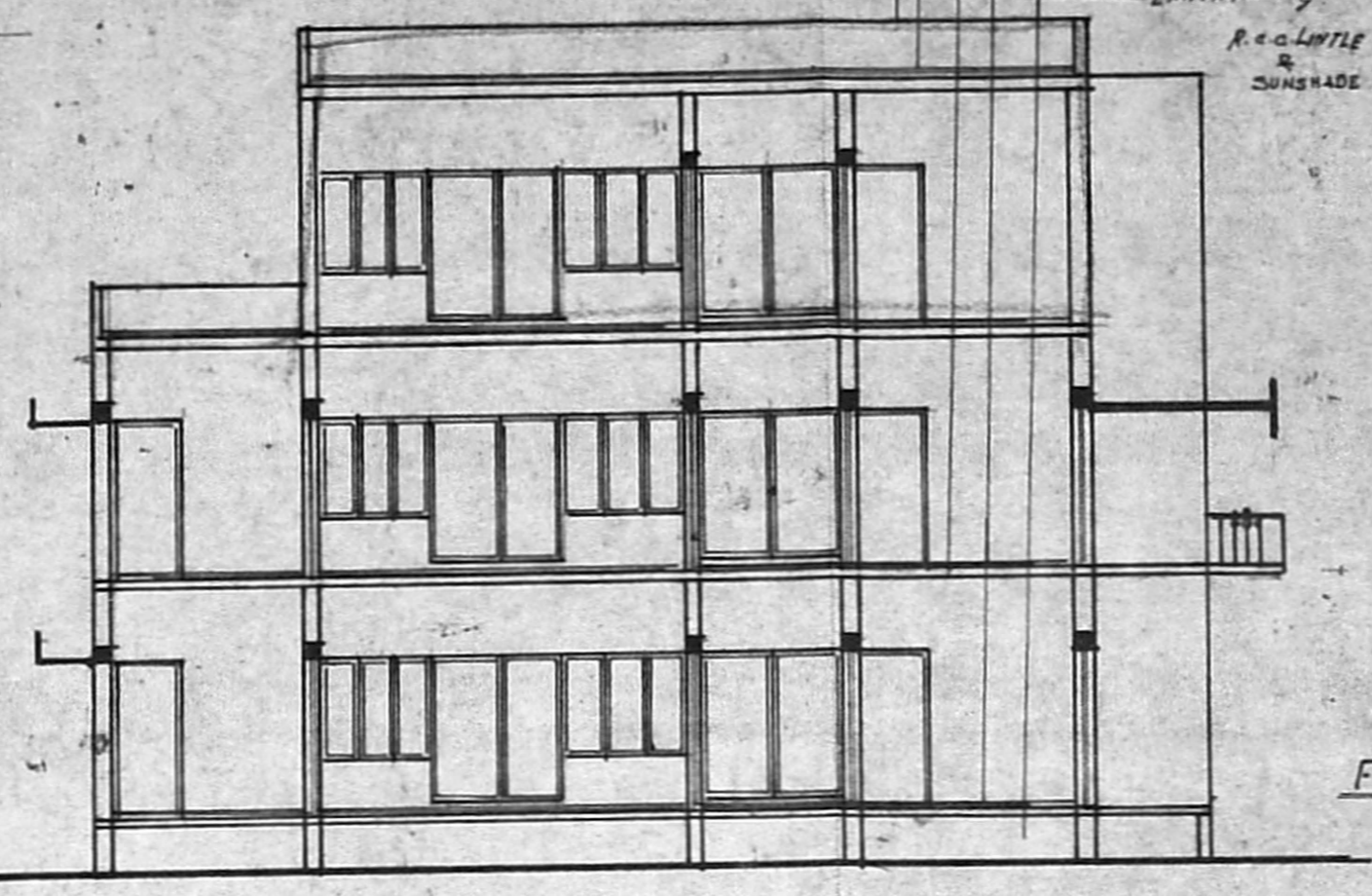

SECTION ON AA

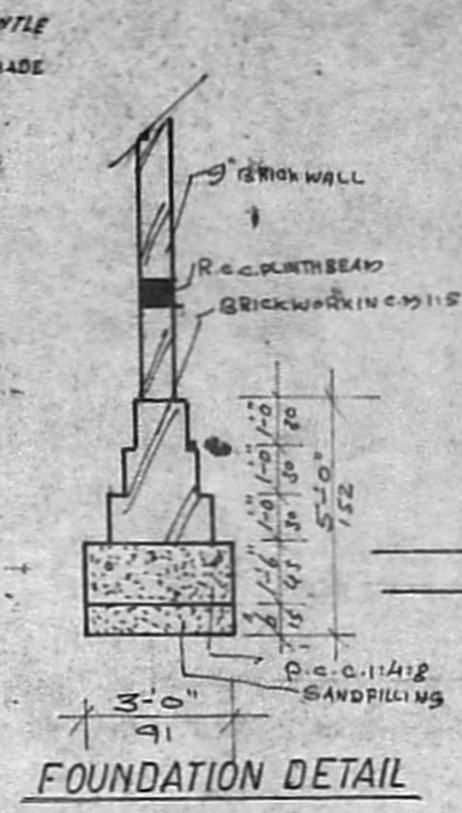

FOUNDATION DETAIL

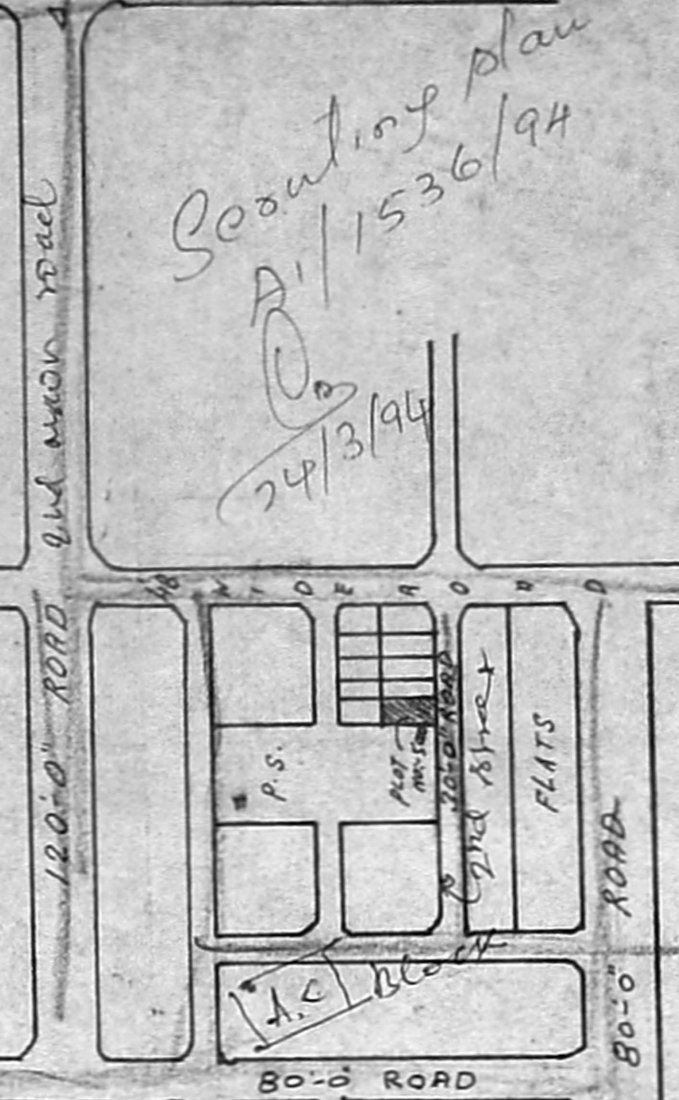

KEY PLAN

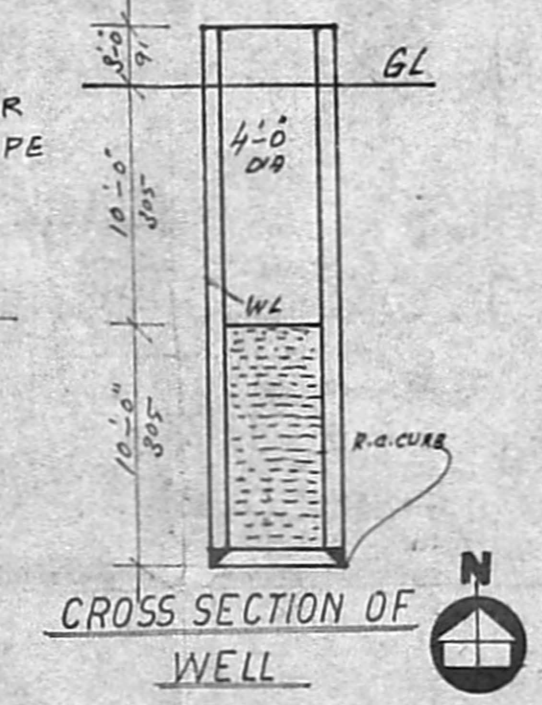

CROSS SECTION OF WELL

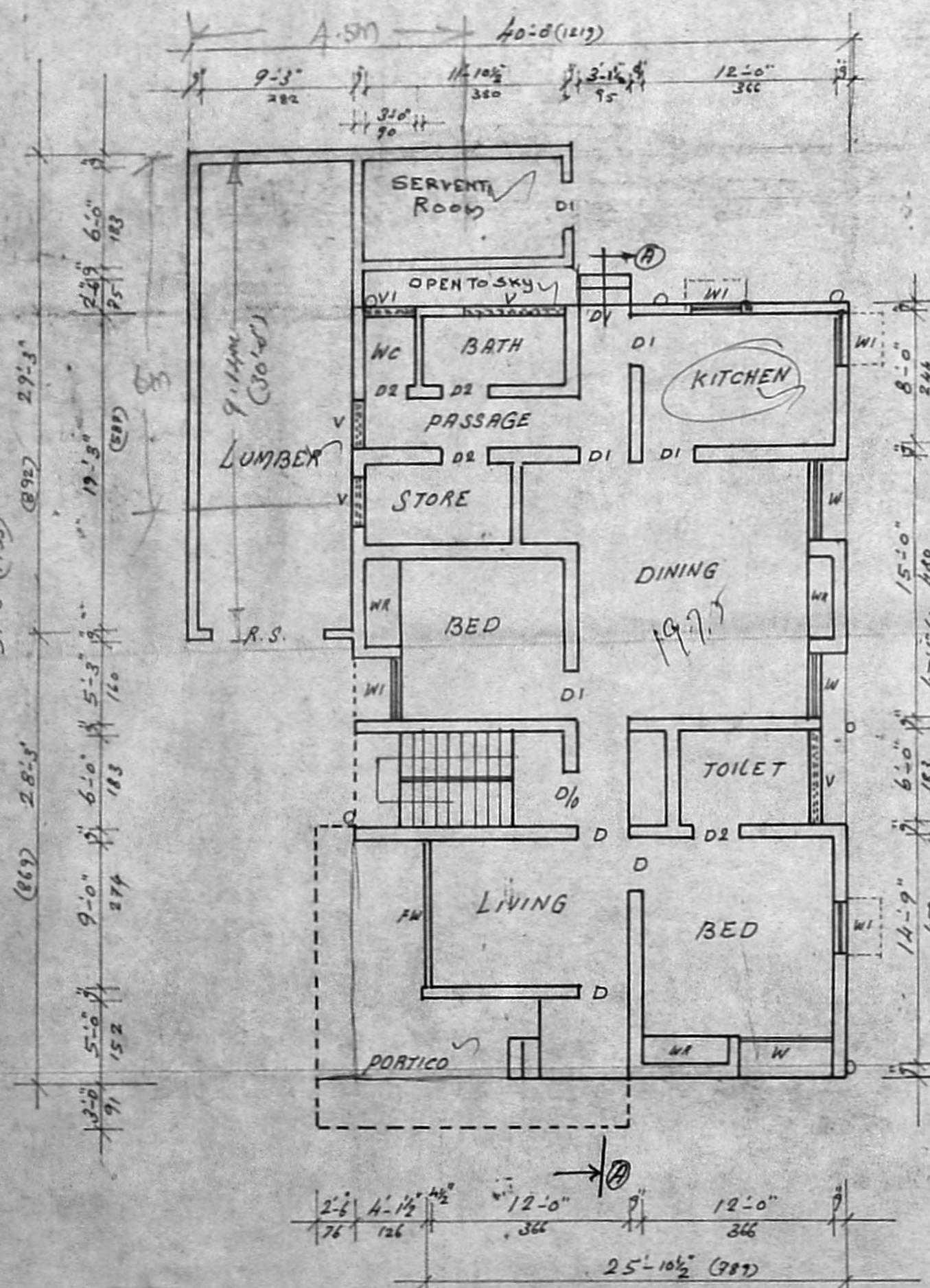

EXISTING GROUND FLOOR PLAN

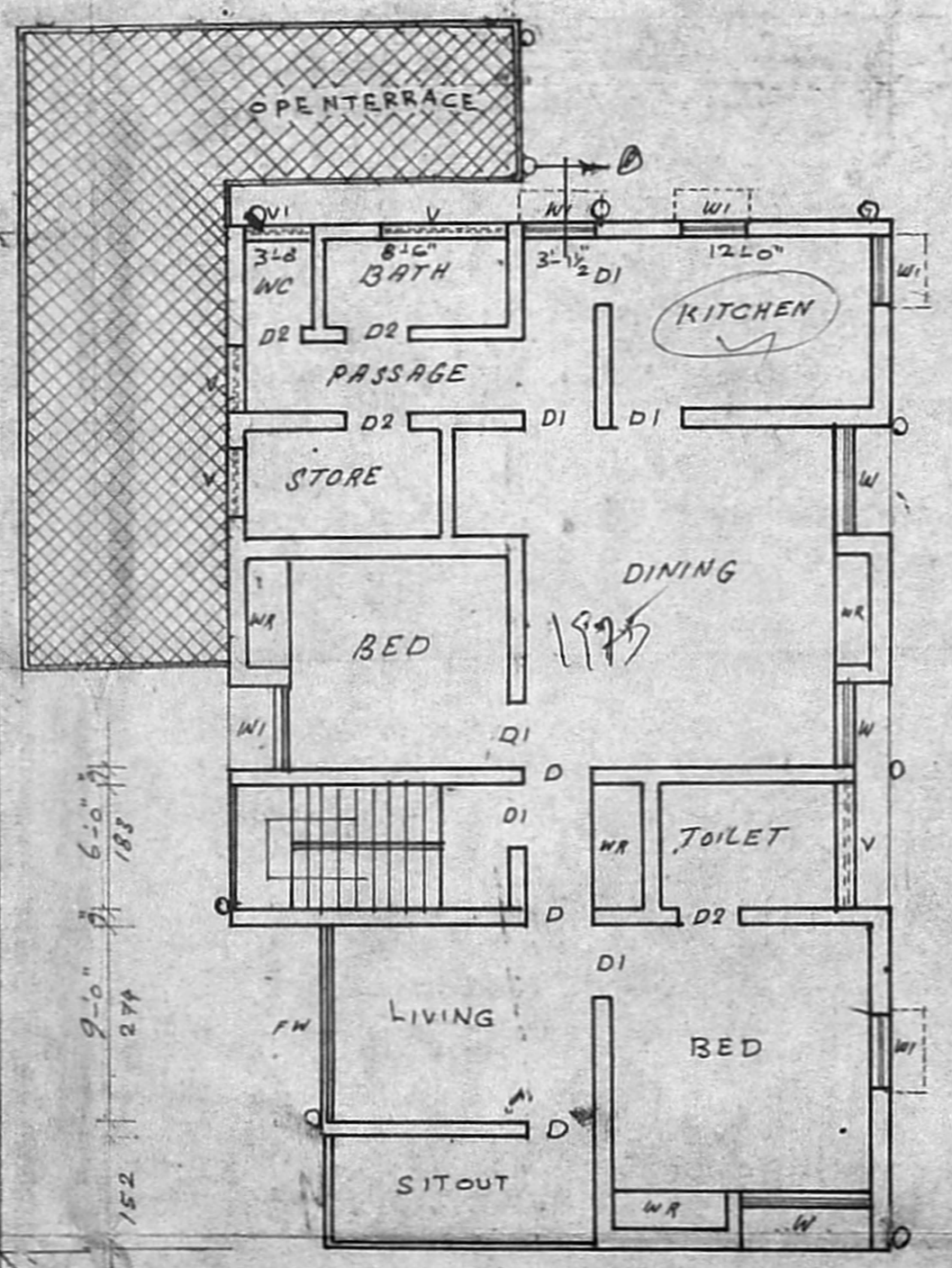

EXISTING FIRST FLOOR PLAN

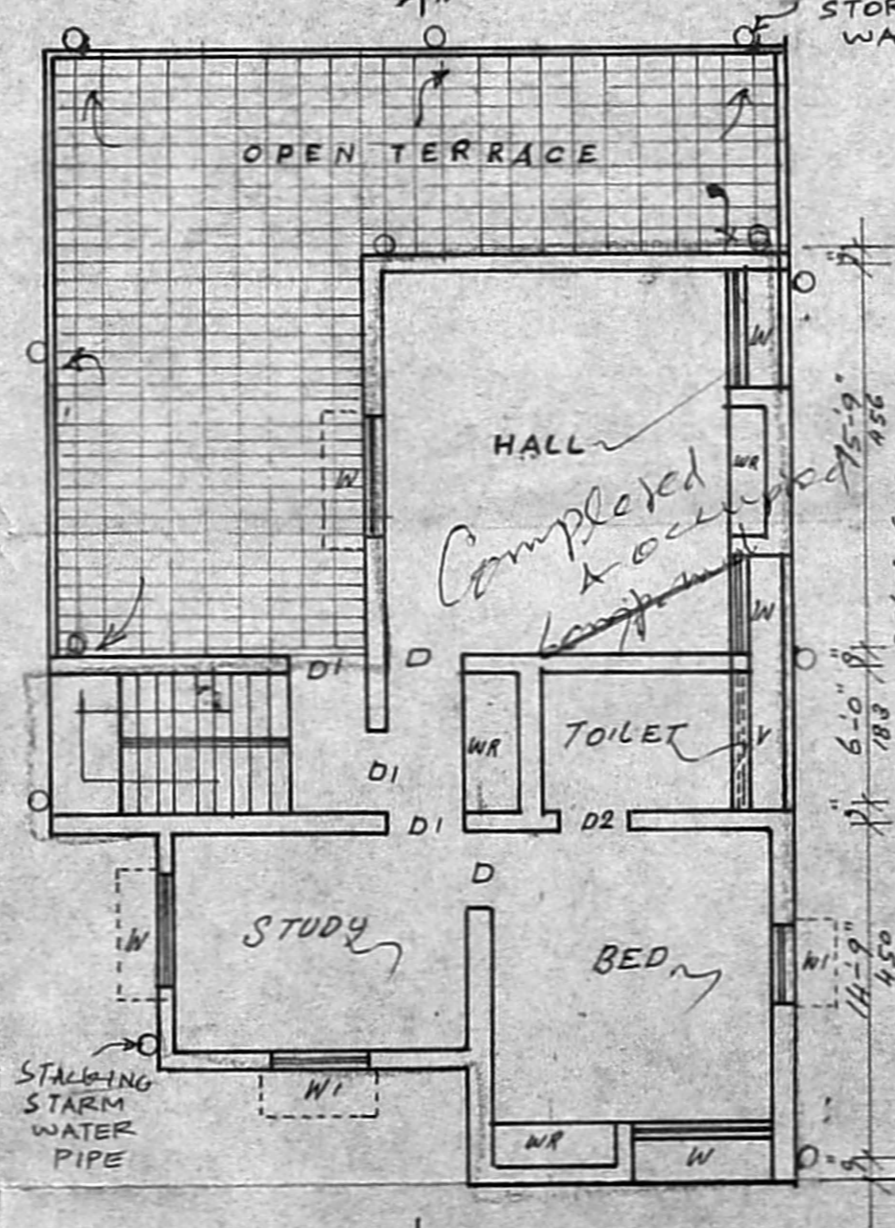

PROPOSED SECOND FLOOR PLAN

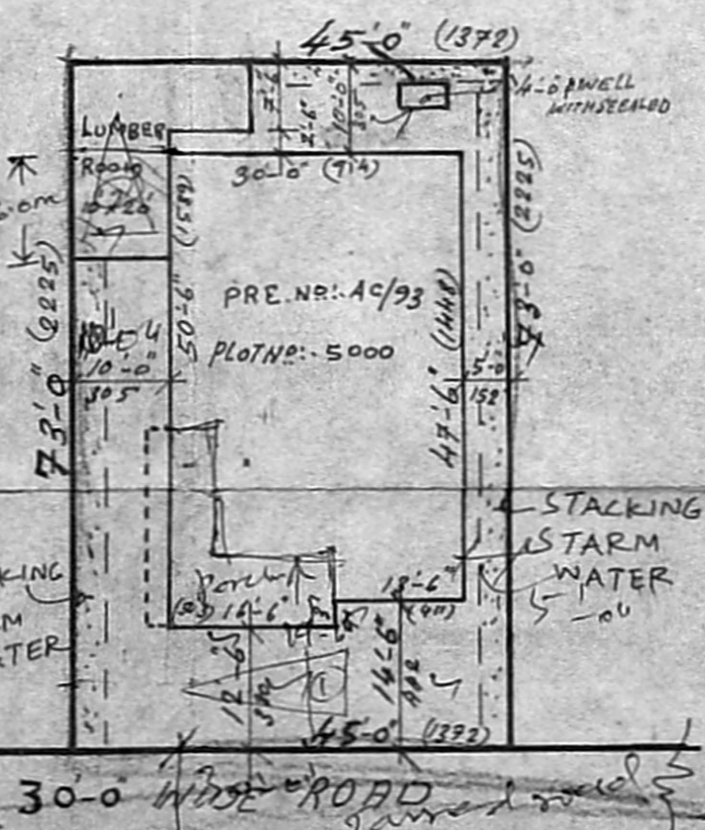

SITE PLAN (SCALE: 1:800)

- 1 R.S. ROLLING SHUTTER --- 6'0" X 8'0" --- 183 X 244
- 2 D --- FLUSH DOOR --- 3'3" X 7'0" --- 100 X 210
- 3 D1 --- PANELLED DOOR --- 3'0" X 7'0" --- 91 X 210
- 4 D2 --- PANELLED DOOR --- 2'6" X 6'6" --- 75 X 180
- 5 W --- GLAZED WINDOW --- 6'0" X 4'8" --- 183 X 137
- 6 W1 --- PANELLED WINDOW --- 3'0" X 4'6" --- 90 X 137
- 7 V --- VENTILATOR --- 3'0" X 2'0" --- 90 X 60
- 8 V1 --- VENTILATOR --- 4'0" X 2'0" --- 122 X 60
- 9 F.W. FRENCH WINDOW --- 9'0" X 7'0" --- 274 X 210

- 1 FOUNDATION --- C.C. 1:4:8 OVER SAND FILLING.
- 2 MASONRY --- STOCK BRICK IN C.M. 1:6
- 3 FLOORING --- C.C. 1:4:8 4THICK OVER SAND FILLING AND TOP PLASTERED IN C.M. 1:4 - 1/2 THICK
- 4 ROOFING --- R.C.C. ROOF SLAB 1:2:4 5THICK WITH WEATHERING COURSE ABOVE

- 1 PLOT AREA --- 305 M<sup>2</sup> --- 3285 SQFT
- 2 EXG. GROUND FLOOR --- 132.4 M<sup>2</sup> --- 1425 SQFT
- 3 EXG. FIRST FLOOR --- 126.8 M<sup>2</sup> --- 1385 SQFT
- 4 EXG. LUMBER ROOM --- 24.6 M<sup>2</sup> --- 263 SQFT
- 5 PROP. SECOND FLOOR --- 69.0 M<sup>2</sup> --- 743 SQFT

- 1 PROPOSED ---
- 2 EXISTING ---
- 3 ROAD ---
- 4 BOUNDARY ---

*[Signature]*  
 OWNER

LICENSED SURVEYOR

*[Signature]*  
**T. G. KRISHNAMURTHY RAO**  
 CIVIL ENGINEER  
 CLASS I LICENSED SURVEYOR NO. 370  
 CORPORATION OF MADRAS  
 C-10, SAHAY AVENUE  
 11/12, LAKE VIEW ROAD, MADRAS-600035

*Scouting plan*  
 A.I. 1536/94  
 24/3/94

*Inspection plan*  
 22/2/94

*Completed & occupied*

A.I. 16281/177/94

Planning Permit No. DE 6-94

APPROVED

SUBJECT TO THE CONDITIONS IN THIS OFFICE LETTER.

A.I. 1536/94 DE 6-94

FOR MEMBER SECRETARY  
 MADRAS METROPOLITAN  
 DEVELOPMENT AUTHORITY  
 MADRAS 600 008.

*27/6/94*  
*29/6/94*